

NOTES:

1. BEARINGS ARE BASED ON THE WEST PROPERTY LINE OF LOT 17, BEING N 00°17'16" E.
2. SUBJECT PROPERTY LIES IN ZONE "X", AN AREA OUTSIDE OF THE 500-YEAR FLOOD PLAIN PER FLOOD INSURANCE 120098 0333 E. LAST REVISION DATE NOVEMBER 7, 2002. FLOOD ZONE LINES, IF ANY, ARE SCALED FROM FLOOD I BY FEMA.
3. ONLY THOSE VISIBLE INTERIOR IMPROVEMENTS AND IMPROVEMENTS PERTINENT TO THE SUBJECT PROPERTY HAVE BEEN SHOWN. EXCEPTION IS MADE HEREON TO UNDERGROUND FACILITIES AND OTHER IMPROVEMENTS NOT VISIBLE OR KNOWN AT THE TIME OF THIS SURVEY.
4. THIS SURVEY WAS PREPARED WITHOUT THE BENEFIT OF AN ABSTRACT OR TITLE POLICY. THEREFORE, EXCEPTION IS MADE HEREON TO RESERVATIONS AND RESTRICTIONS OF RECORD NOT PROVIDED BY THE CLIENT.
5. CLOSURE EXCEEDS 1 : 10,000.
6. SCALE AND GRAPHIC LOCATION OF FENCES AND UTILITY POLES, IF ANY, MAY BE EXAGGERATED FOR CLARITY.

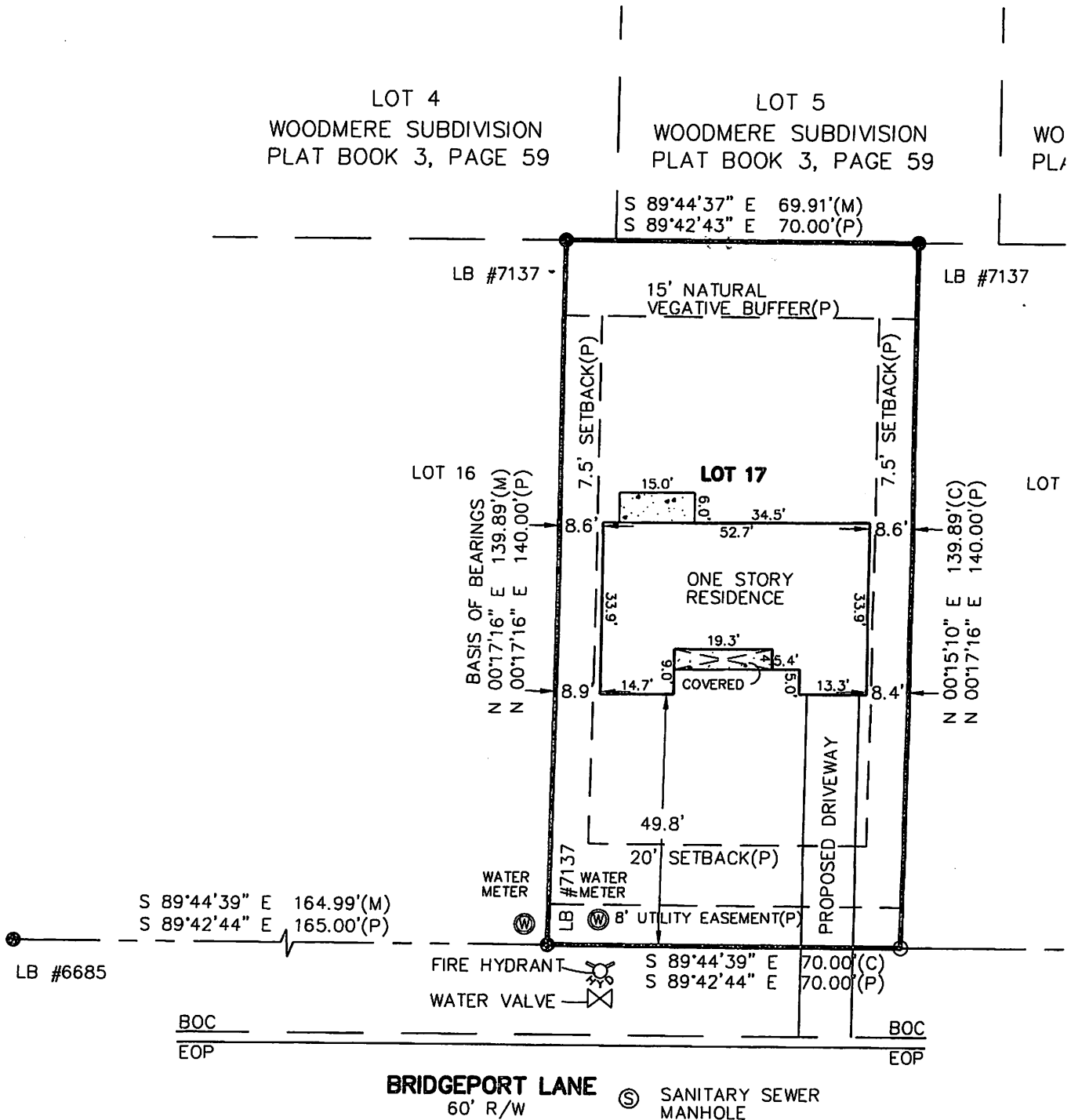

BOUNDARY SURVEY

OF
LOT 17, BRIDGEPORT WOODMERE PHASE II,
IN THE CITY OF PORT ST. JOE, GULF
COUNTY, FLORIDA.

MAP COMMUNITY PANEL NO.
ANCE RATE MAPS, PROVIDED

ATED AS SHOWN HEREON.
OF SURVEY.

HEREIN REGARDING EASEMENTS,

DESCRIPTION

LOT 17, BRIDGEPORT WOODMERE PHASE II, A
SUBDIVISION ACCORDING TO PLAT THEREOF
RECORDED IN PLAT BOOK 5, PAGE 32 OF
THE PUBLIC RECORDS OF GULF COUNTY, FLORIDA.

LOT 6
RE SUBDIVISION
BOOK 3, PAGE 59

Bailey Bishop & Lane, Inc.

P.O. Box 814
Port St. Joe, FL 32457
Ph. 850-227-9449
Survey Lic. LB-0006685

P.O. Box 3717
Lake City, FL 32056
Ph. 386-752-5640
Eng. Lic. 7362



MICHAEL AND AUDRA ROGERS

LEGEND

- | | |
|--|--|
| ○ DENOTES 1/2" IRON ROD & CAP SET (LB6685) | PC - POINT OF CURVATURE |
| ● DENOTES IRON PIPE OR REBAR FOUND (1/2") | PI - POINT OF INTERSECTION |
| □ DENOTES 4"x4" CONCRETE MONUMENT SET (LB6685) | PT - POINT OF TANGENCY |
| ■ DENOTES 4"x4" CONCRETE MONUMENT FOUND | PRC - POINT OF REVERSE CURVATURE |
| ⊙ DENOTES NAIL & DISC FOUND | PCC - POINT OF COMPOUND CURVATURE |
| NO ID - NO IDENTIFICATION | R - RADIUS |
| FND - FOUND | T - TANGENT |
| CM - CONCRETE MONUMENT | L - ARC LENGTH |
| ± - MORE OR LESS | Δ - CENTRAL ANGLE |
| ORB - OFFICIAL RECORDS BOOK | CH - CHORD BEARING & DISTANCE |
| PG - PAGE (S) | R/W - RIGHT OF WAY |
| ⌒ - CENTERLINE | PCP - PERMANENT CONTROL POINT |
| (P) - PLAT | PRM - PERMANENT REFERENCE MONUMENT |
| (D) - DEED | X — X DENOTES FENCE |
| (C) - CALCULATED | E — E DENOTES OVERHEAD ELECTRIC |
| (M) - MEASURED | EOP - EDGE OF PAVEMENT |
| O/S - OFFSET | BOC - BACK OF CURB |
| POB - POINT OF BEGINNING |  CONCRETE |
| POC - POINT OF COMMENCEMENT | |
| FDOT - FLORIDA DEPARTMENT OF TRANSPORTATION | |
| N - NORTH | |
| E - EAST | |
| S - SOUTH | |
| W - WEST | |

SCALE: 1" = 30'

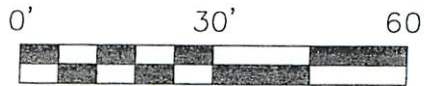

SURVEY FOR: MICHAEL ROGERS
AUDRA ROGERS
PEOPLE'S FIRST

1-18-06
DATE OF CERTIFICATE

01/17/06
DATE OF FIELD SURVEY

BRIAN SCOTT DANIEL, PSM
PROFESSIONAL SURVEYOR AND MAPPER
FLORIDA CERTIFICATE NO. 6449

REVISIONS:

JOB NUMBER:
060116CQD-P

DRAWN BY:
BAB

FIELD BOOK
07 : 21
EFB

SHEET NO.
1 OF 1

SURVEY VALID ONLY OF FIELD SURVEY SHOWN HEREON. NOT VALID WITHOUT THE SIGNATURE AND THE ORIGINAL RAISED SEAL OF A FLORIDA LICENSED SURVEYOR AND MAPPER. FLORIDA CERTIFICATE OF AUTHORIZATION NO. 6685.