

The Southeastery Thirty Two Feet of Lot 1, Block "3", Beacon Hills Subdivision, a subdivision as per map or plat thereof recorded in Plat Book 1, Page 2 of the Public Records of Gulf County, Florida.

**EDWIN BROWN & ASSOCIATES**  
 SURVEYORS \* MAPPERS \* ENGINEERS  
 (850) 926-3016 888-433-4436 FAX (850) 926-8180  
 P.O. Box 625 2813 Crawfordville Hwy, Crawfordville, FL 32326

I hereby certify that this is a true and correct representation of the property shown hereon and that this survey substantially meets the minimum technical standards for land surveying (Chapter 61G17, Florida Administrative Code.)

The undersigned surveyor has not been provided a current title opinion or abstract of matters affecting title or boundary to the subject property. It is possible there are deeds of records, unrecorded deeds, easements or other instruments which could affect the boundaries.

*Wade G. Brown*  
**WADE G. BROWN**  
 Surveyor & Mapper  
 Florida Certificate No. 5959  
 (LB 6475)

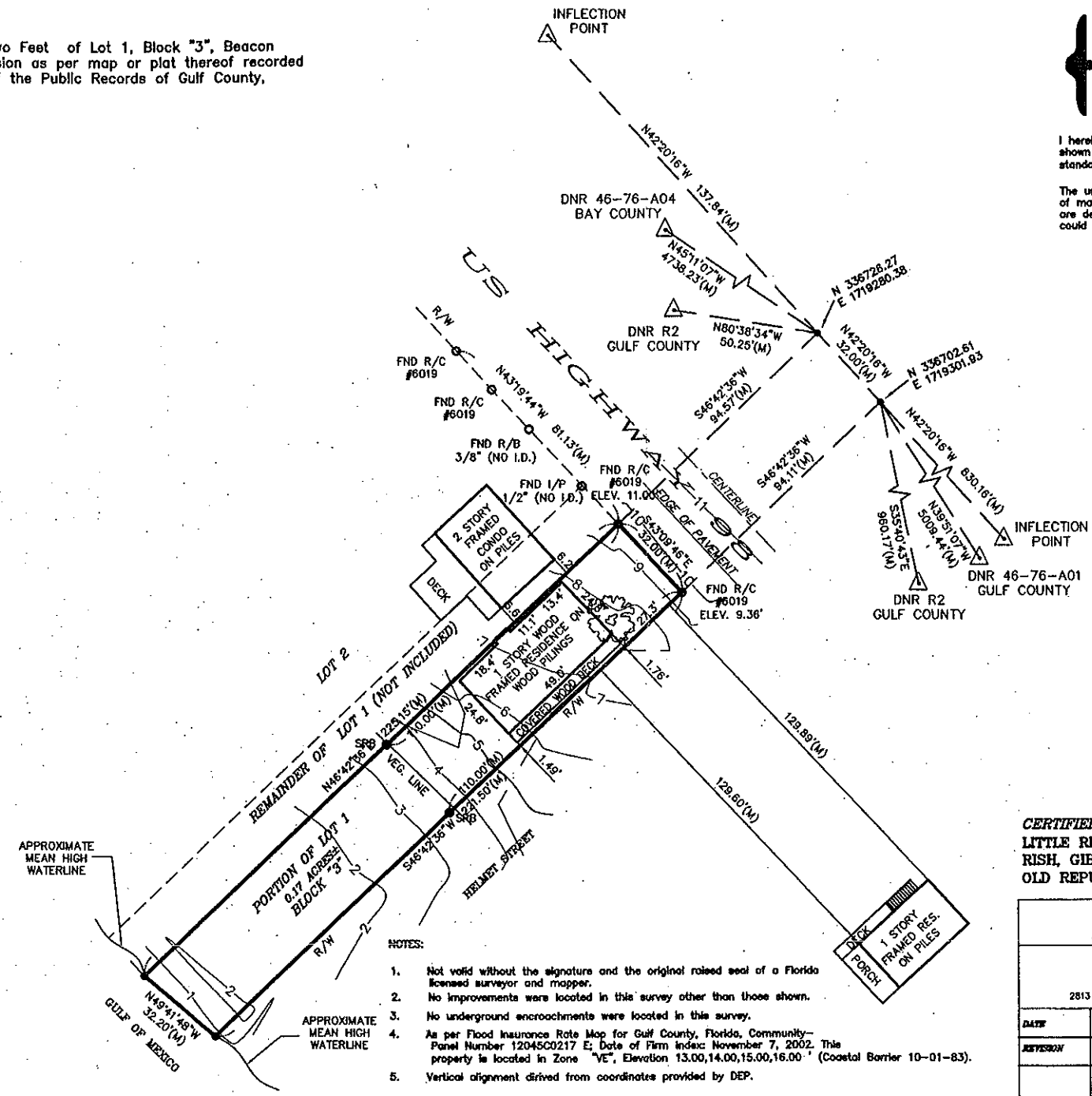

**LEGEND**

- FND - FOUND
- BRK - BROKEN OR DISTURBED MONUMENT
- C.M. - CONCRETE MONUMENT
- POB - POINT OF BEGINNING
- SRB - SET 5/8" RE-BAR #6475
- SHC - SET NAIL & CAP #6475
- FFE - FINISHED FLOOR ELEVATION
- EL - ELEVATION
- BM - BENCHMARK
- D - DEED
- M - MEASURED
- P - RECORDED PLAT
- R/W - RIGHT OF WAY
- R - RADIUS
- DEL - DELTA
- CD - CHORD
- L - ARC LENGTH
- C - CALCULATED
- R/C - ROD AND CAP
- I.P. - IRON PIPE
- P.C. - POINT OF CURVE
- CL - CENTER LINE
- C.O.T. - CITY OF TALLAHASSEE
- PI - POINT OF INTERSECTION
- PO - POWER POLE
- B - FND CONCRETE MONUMENT (4X4 #6475 UNLESS NOTED OTHERWISE)
- SP - SERVICE POLE
- SJPC - ST. JOE PAPER COMPANY
- OHE - OVERHEAD ELECTRIC LINE
- HOA - HOME OWNERS ASSOCIATION
- SCM - SET 4X4 CONCRETE MONUMENT (#6475)
- T - TOWNSHIP
- R - RANGE
- N - NORTH
- S - SOUTH
- E - EAST
- W - WEST

**CERTIFIED TO:**  
 LITTLE RIVER CAMPS, LLC  
 RISH, GIBSON, SCHOLZ, PA.  
 OLD REPUBLIC NATIONAL TITLE INSURANCE COMPANY;

**PLAT OF BOUNDARY SURVEY PREPARED FOR  
 LITTLE RIVER CAMPS, LLC**

PREPARED BY  
**EDWIN G BROWN AND ASSOCIATES, INC.**  
 2813 CRAWFORDVILLE HWY. P.O. BOX 625 CRAWFORDVILLE, FL 32326 (850)926-3016

DATE	APRIL 19, 2005	DRAWN BY: TY	CHECKED BY: SNM
REVISION	LABLED BUILDING	SCALE 1"=40'	CHECKED BY: WGB
		DATE	APRIL 4, 2005
		JOB NUMBER	FSC#
		05-241	26898

- NOTES:
- Not valid without the signature and the original raised seal of a Florida licensed surveyor and mapper.
  - No improvements were located in this survey other than those shown.
  - No underground encroachments were located in this survey.
  - As per Flood Insurance Rate Map for Gulf County, Florida, Community-Panel Number 12045C0217 E; Date of Firm index: November 7, 2002. This property is located in Zone "VE", Elevation 13.00,14.00,15.00,16.00' (Coastal Barrier 10-01-83).
  - Vertical alignment derived from coordinates provided by DEP.